

| | |
|--|--|
| | |
| | |
| | |
| | |
| | |

NOTE: Every attempt has been made in the preparation of the design of these plans to avoid error. However, because of the great variance in local building code requirements, and other local building and weather conditions, no responsibility is assumed for any damages, including structural failures, to a result of any deficiencies, omissions, or errors in the design. Plans and Designs (2005) Custom Design Services, Inc. it's affiliates designs consultants. All Rights Reserved. Over with crosshairs and compass in the center is a trademark of Custom Design Services, Inc. All other trademarks are the property of their respective owners.

Custom Design Services, Inc.
 Complete Drafting Service
 301 West Frederick St, P.O. Box 140
 Arentzville, Illinois 62611
 Phone: (217) 997-2121 Fax: (217) 997-9021

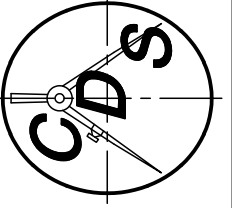

The Inn at Southwest
 DRAWING OF: BASEMENT FLOOR PLAN SHEET: 1
 SCALE: 1/4" = 1'-0" DRAWN BY: DB
 DATE: 6/1/05 Floor Plans

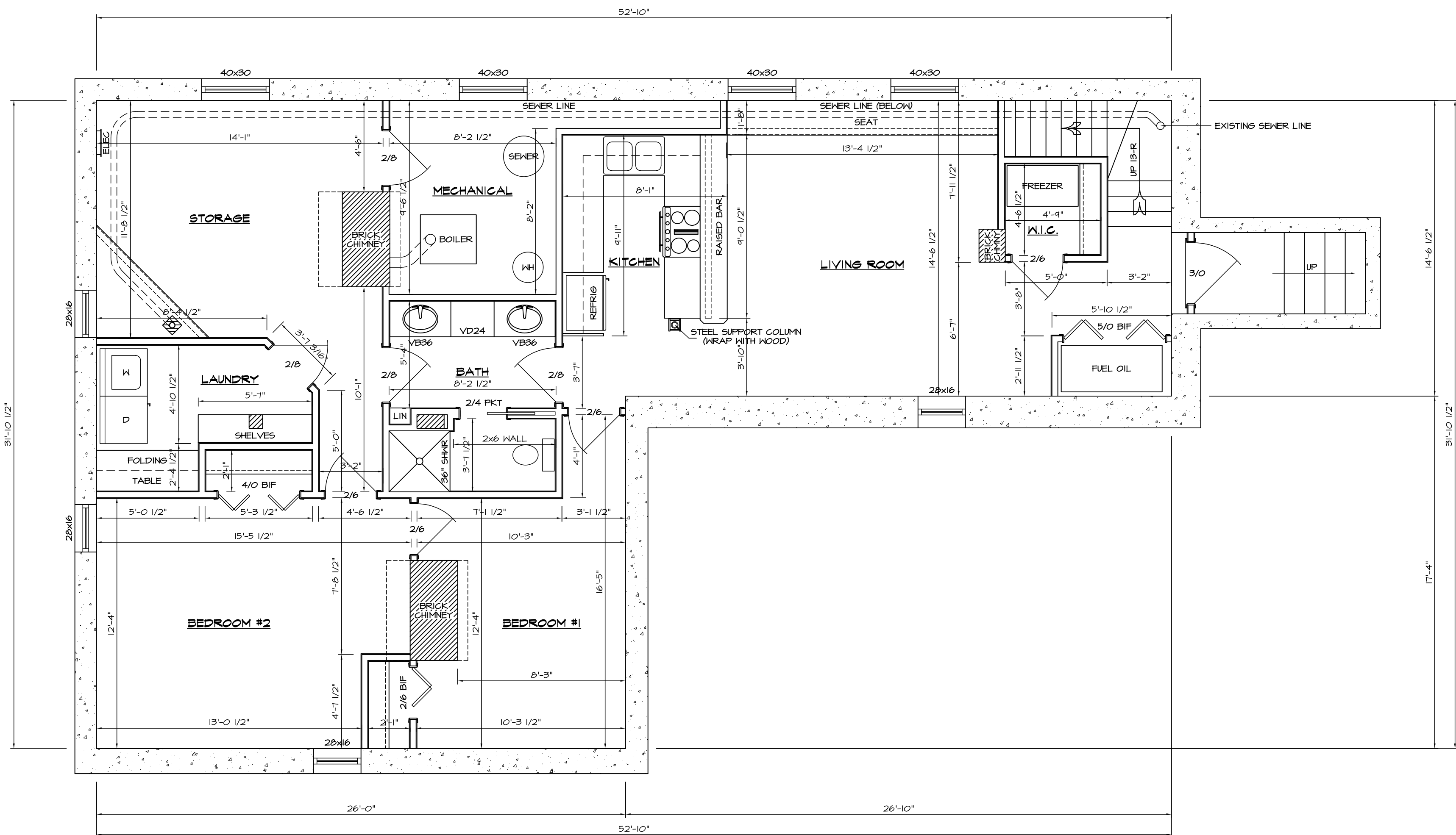

BASEMENT FLOOR PLAN
 SCALE: 1/4"=1'-0"
 1,219 SQ. FT.

- NOTES**
1. ALL EXTERIOR DIMENSIONS ARE TO INSIDE FACE OF FOUNDATION WALL AND SHALL BE VERIFIED AT JOB.
 2. ALL INTERIOR DIMENSIONS ARE TO FACE OF STUD FRAMING-3 1/2" WALL THICKNESS.
 3. ALL WALLS TO BE 2x4 #1 GRADE OR BETTER SPF CONSTRUCTION WITH STUDS SPACED 16"O.C.
 4. ALL WALL HEIGHTS TO BE (±) 8'-0"-VERIFY WITH EXISTING CONDITIONS.

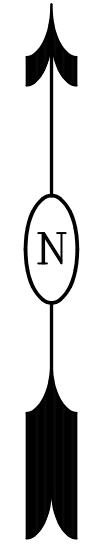

| | |
|--|--|
| | |
| | |
| | |
| | |
| | |

NOTE: Every attempt has been made in the preparation of these plans to avoid error. However, because of the great variance in local building code requirements, and other local building and weather conditions, no responsibility is assumed for any damages, including structural failures, as a result of any deficiencies, omissions, or errors in the drawings. It is the responsibility of the contractor to consult with local building officials and verify all dimensions for the job, prior to start of actual construction.

Plans and Designs ©2005 Custom Design Services, Inc. It is a registered design service. All Rights Reserved. Over with copyright and compass in the center is a trademark of Custom Design Services, Inc. All other trademarks are the property of their respective owners.

Custom Design Services, Inc.
 Complete Drafting Service
 301 West Frederick St., P.O. Box 140
 Arentzville, Illinois 62611
 Phone: (217) 997-2121 Fax: (217) 997-9021

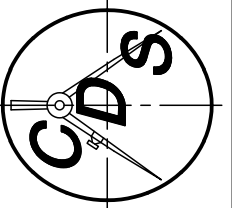

The Inn at Southwest
 DRAWING OF: FIRST FLOOR PLAN
 SCALE: 1/4" = 1'-0"
 DATE: 6/1/05
 SHEET: 2
 DRAWN BY: DB
 Floor Plans



- NOTES**
1. ALL EXTERIOR DIMENSIONS ARE TO OUTSIDE FACE OF WALL.
 2. ALL INTERIOR DIMENSIONS ARE TO FACE OF FINISH WALL.
 3. FIRST FLOOR CEILINGS APPROXIMATELY 9'-1 3/8" HIGH.

FIRST FLOOR PLAN
 SCALE: 1/4" = 1'-0"
 1,595 SQ. FT.

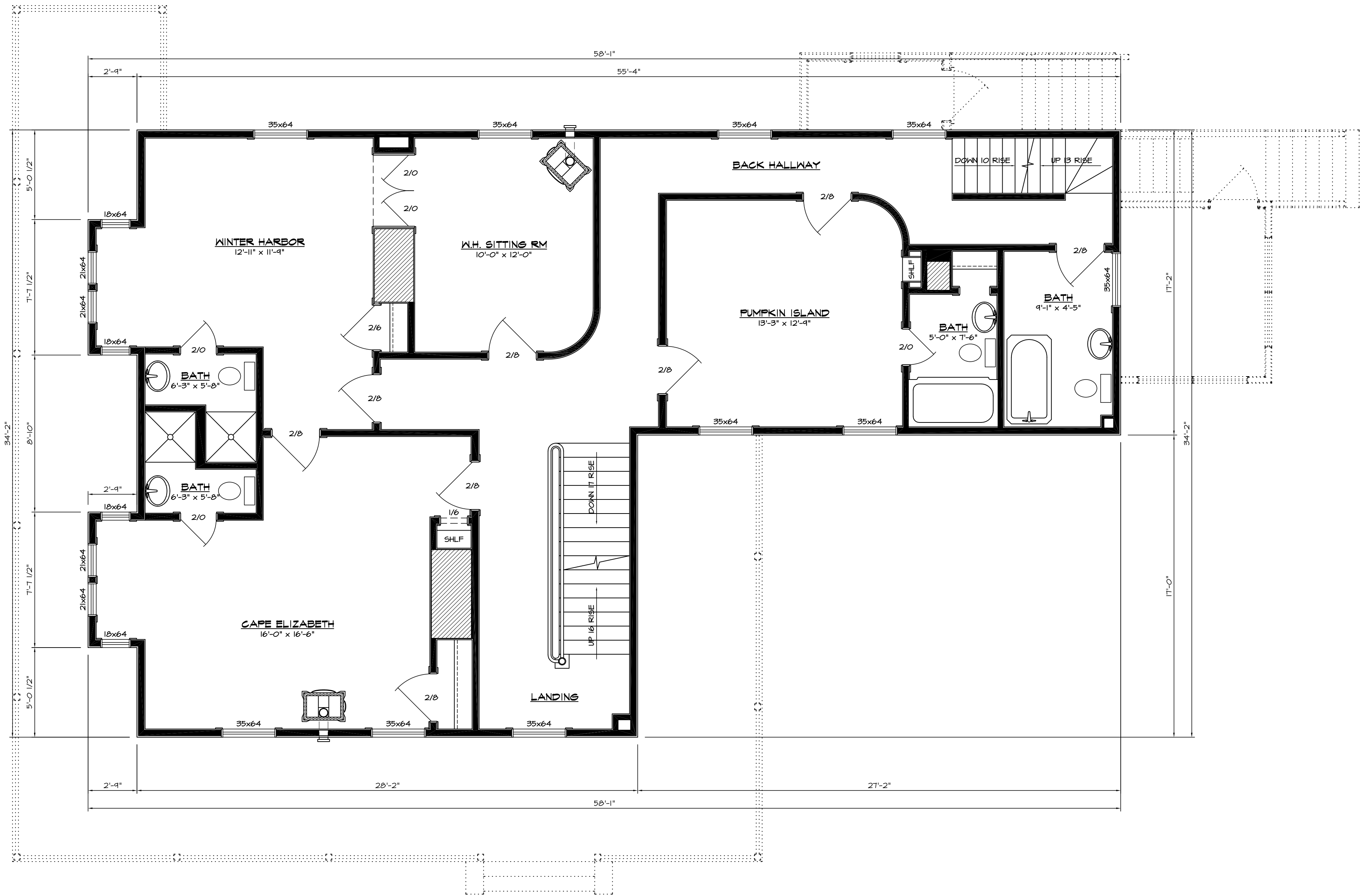

NOTES

1. ALL EXTERIOR DIMENSIONS ARE TO OUTSIDE FACE OF WALL.
2. ALL INTERIOR DIMENSIONS ARE TO FACE OF FINISH WALL.
3. FIRST FLOOR CEILINGS APPROXIMATELY 8'-10 1/2" HIGH.



SECOND FLOOR PLAN

SCALE: 1/4"=1'-0"
1,471 SQ. FT.

REVISIONS

| | |
|--|--|
| | |
| | |
| | |
| | |

NOTE: Every attempt has been made in the preparation of these plans to avoid error. However, because of the great variance in local building code requirements, and other local building and weather conditions, no responsibility is assumed for any damages, including structural failures, as a result of any deficiencies, omissions, or errors in these drawings. It is the responsibility of the contractor to consult with the local Architect or Engineer, check with local building officials and verify all dimensions for the job, prior to start of actual construction.

Plans and Designs ©2005 Custom Design Services, Inc. It's official design millenarians. All Rights Reserved
Over with crashes and compass in the center is a trademark of Custom Design Services, Inc.
All other trademarks are the property of their respective owners.

Custom Design Services, Inc.

Complete Drafting Service
301 West Frederick St, P.O. Box 140
Arenzville, Illinois 62611
Phone: (217) 997-2121 Fax: (217) 997-9021

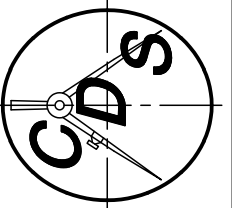

The Inn at Southwest

| | |
|-------------------------------|--------------|
| DRAWING OF: SECOND FLOOR PLAN | SHEET: 3 |
| SCALE: 1/4" = 1'-0" | DRAWN BY: DB |
| DATE: 6/1/05 | Floor Plans |

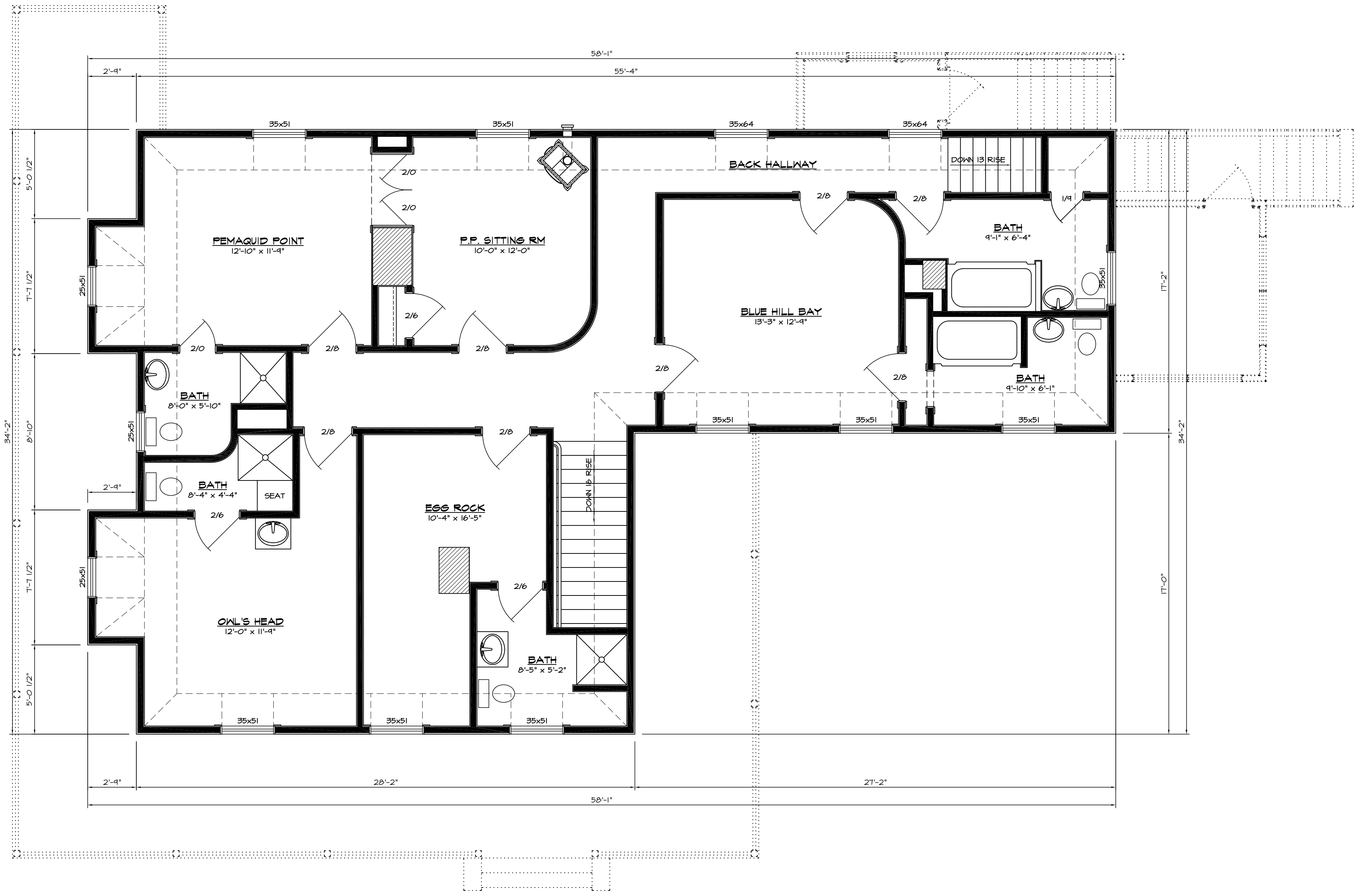

- NOTES**
1. ALL EXTERIOR DIMENSIONS ARE TO OUTSIDE FACE OF WALL.
 2. ALL INTERIOR DIMENSIONS ARE TO FACE OF FINISH WALL.
 3. FIRST FLOOR CEILINGS APPROXIMATELY 9'-1 1/2" HIGH.

THIRD FLOOR PLAN
 SCALE: 1/4"=1'-0"
 1,471 SQ. FT.

REVISIONS

| |
|--|
| |
| |
| |
| |

NOTE: Every attempt has been made in the preparation of these plans to avoid error. However, because of the great variance in local building code requirements, and other local building and weather conditions, no responsibility is assumed for any damages, including structural failures, as a result of any deficiencies, omissions, or errors in the drawings. It is the responsibility of the contractor to consult with the local building official and verify all dimensions for the job, prior to start of actual construction.

Plans and Designs ©2005 Custom Design Services, Inc. It's affiliates designs millwrights. All Rights Reserved. Over with crashes and compass in the center is a trademark of Custom Design Services, Inc. All other trademarks are the property of their respective owners.

Custom Design Services, Inc.
 Complete Drafting Service
 301 West Frederick St, P.O. Box 140
 Arenzville, Illinois 62611
 Phone: (217) 997-2121 Fax: (217) 997-9021

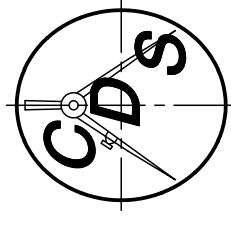

| | |
|------------------------------|---------------|
| The Inn at Southwest | SHEET: |
| DRAWING OF: THIRD FLOOR PLAN | 4 |
| SCALE: 1/4" = 1'-0" | DRAWN BY: DB |
| DATE: 6/1/05 | Floor Plans |